GRUNDRISS
4. OBERGESCHOSS

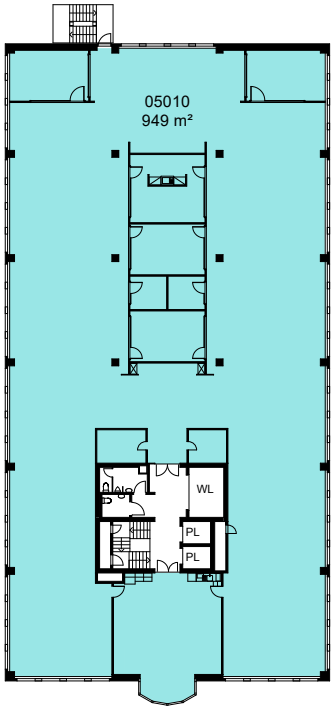

HAUS 66

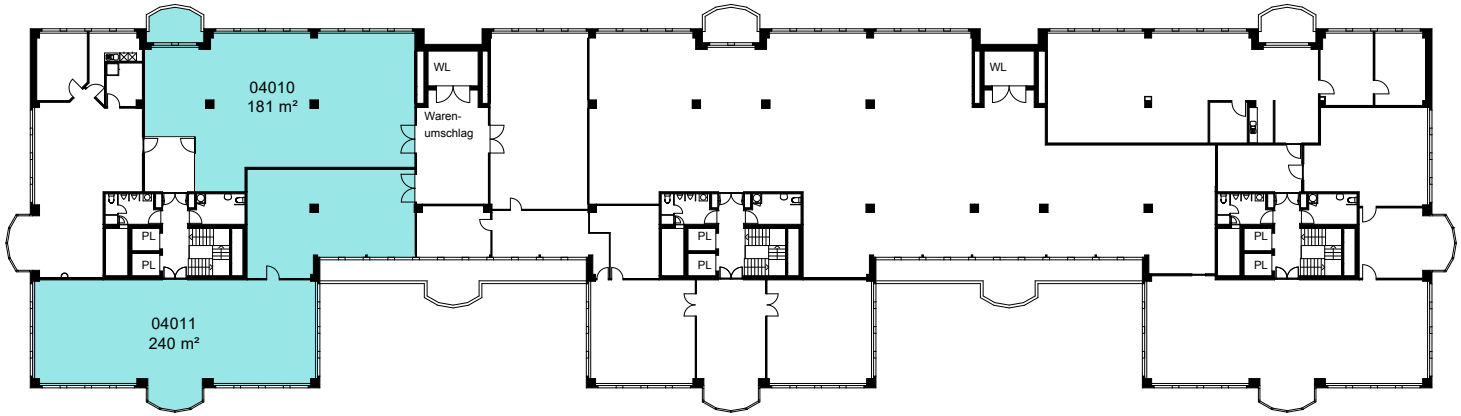

HAUS 64

HAUS 62

HAUS 60